FRANKLIN HIGH SCHOOL LIBRARY
T 30472

OSKEY

1958

c. 7

The 1958 "Oskey"

Published by

SENIOR CLASS

FRANKLIN HIGH SCHOOL . . . Franklin, Massachusetts

PROPERTY OF

Mary M. Dioric

The 1958 Advisor

DEDICATION

To Mrs. Mary Virginia Yosgandes . . .

Our class advisor and friend, in appreciation of her generosity of time, interest, helpful advice and valuable guidance in enabling us to make this yearbook successful, we the class of nineteen fifty-eight respectfully dedicate this yearbook.

"Oskey"

Staff

We, the editors of the 1958 yearbook for Franklin High, wish to show our deep appreciation and gratitude to everyone who has helped us in making what we hope is the best yearbook Franklin High has seen in a long time.

Business Staff

Business Manager
DAVID NASUTI

Assistants
Fran Molla
Janice Schmidt
Ruth Perron

Art Staff

Editor
Ronald Dion

Assistants
Patricia Nasuti
Barbara Pecci

Absent
Nancy Showlskis

Clerical Staff

Chief
Ramona Lewis

Assistants
Louise Lozzi
Paula Cataldo
Edna Mailloux
Joanne Lozzi

Absent
Maria Di Leonardo
Myrna Bonifazi
Mary Yardisernia
Janice Heaton

Sports Staff

Editors
Jack Stevens
Helen Noon

Assistants
Ronnie Morrison
Elaine Harvey
Raymond D'Amelio
Ronald Taddeo

Literary Staff

Editor
Robert Bertone

Assistants
Richard Bertone
Gretchen Pfeffer
Patricia Tulis
Janet Murphy
Toni Ciancarelli

Absent
Diana Foster
James Aimone
Catherine DeLorey
Muriel Gardner

Photography

Editors
Nicholas Paige
Ralph Shores

To the Seniors . . .

As you graduate, may you face the challenge of the future with hope and courage. May you always strive to continue your education in whatever field you find yourself. My best wishes go with each and every one of you.

BENJAMIN D. THOMAS
Superintendent

School Committee Chairman Howard C. Henderson. Other school committee members include: William C. Garner, Charles Masi, Leonard Remington, and Mrs. Lila Doe.

Remember that your high school commencement is what it says—a beginning. As you begin this new phase of your adult life may you use well the many lessons your school has taught you.

Arthur W Reynolds

Principal

HENRI C. BEANE
Vice Principal

Roanoke College, A.B.

English
Speech

JOHN E. GRIFFIN

Springfield College, B.S.

General Science
Biology
Football Coach
Assistant Basketball Coach

VITO V. GERARDI

Fitchburg Teachers College, B.S.
Bridgewater Teachers College, Ed.M.

Shop
Shop Math
Drivers' Education

MARION E. HOLMES
Boston University, A.B.
English

JAMES A. McGILLIVRAY
Merrimack College, A.B.
Boston University, M.A.
History

KENNETH J. ROSE
Tufts College, A.B.
Mathematics

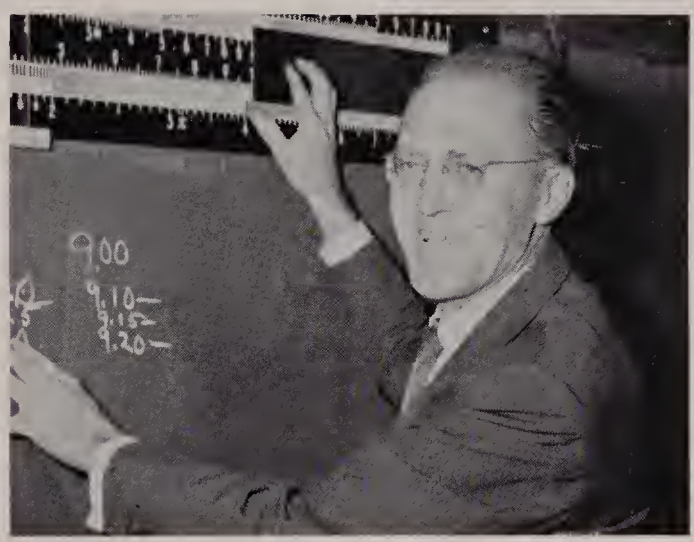

J. MURRAY STEVENS
Holy Cross, B.S.
University of N. H., Ed. M.
Physics
Chemistry

ADA H. LEISSING
Massachusetts School of Art, B.S.
Mechanical Drawing
Art

MARY L. DOHERTY
Hyannis Teachers College, B.S.
English

Assistants

Assistants
Nora Minnichelli
Mary Diorio
Margaret Fleming

Custodians
John Dailey
Albert Huntley, Jr.

In the Kitchen
Olga Mahan
Frances Ficco
Olga Mucciarone
Mary Bertoni
Supervisor, Gertrude Cataldo

SENIORS

JAMES H. AIMONE
643 East Central St.
"Jamie"
"Hail to the Chief"

The class of '58 is fortunate in having as class president a student who excels in all things; studies, sports, and social activities. Much of our success is due to the good-natured efficiency of our poised chief executive.

President 2, 3, 4; Vice President 1; Student Council 1, 2, 3; Honor Society 3, 4; Oskey 3, 4; Class Play 4; Literary Staff 4; Grand March 1, 2, 3, 4; Prom Committee 3; Projection Club 2; Track 2; Football 2, 3, 4; Basketball 1, 2, 3, 4; Boys' State.

PATRICIA LOUISE NASUTI
149 Peck Street
"Na-Soot"—"Pat"
"She wears her virtues lightly as a cloud."

Our secretary orders her life with intelligence, never too absorbed in the serious to have fun, and yet always keeping a capable hand on class affairs.

Class Secretary 2, 3, 4; Jazz Treasurer 4; Class Play 4; Baseball 1, 2, 3, 4; Basketball 1, 2, 3, 4; Volleyball 1, 2, 3, 4; Badminton 1, 2, 3, 4; Glee Club 1, 2, 3; Dance Committee 1, 2, 3, 4; Student Council 3; Prom Committee 3; Grand March 3, 4; Honor Society 3, 4; Art Staff of Yearbook 4.

EDWIN CHADWICK GARNER
144 School Street
"Ned" "Ed" "Eddie"

"Happy is the man that findeth wisdom"

If you know of a group that needs a leader, or a club that needs a president, here is just the person for the job. Practically every organization to which "Ed" belongs has elected him to some high office. Also, besides being a member of our school teams, you can see him with his fellow band members playing for dancing at many of our school dances. With all this, what more could any one ask?

Football 3, 4; Basketball 1, 2, 3; Baseball 3, 4; Class President 1; Class Vice President 3; National Honor Society Vice President 3, President 4; Student Council 1, 2, 3; Dance Committees 1, 2, 3, 4; Prom Committee 3; Grand March 1, 3, 4; Drama Festival 2; Jazz Club 3, 4; Projection Club 3, 4; Oskey 1, 3, 4; Yearbook Co-Editor 4.

JANICE LEE SCHMIDT
79 Dean Street
"Jan"

"She handles finances with the wisdom of Solomon"

Our very efficient class treasurer has achieved a perfect balance between serious study and light-hearted fun. She is one of F.H.S.'s all-around girls.

Class Treasurer 2, 3, 4; Honor Society Treasurer 3; Honor Society Secretary 4; Basketball 1, 2, 3, 4; Volleyball 1, 2, 3, 4; Bowling 2, 3, 4; Badminton 1, 2, 3, 4; Softball 1, 2, 4; Honor Society 3, 4; Glee Club 1; Prom Committee 3; Ring Committee 3; St. Patrick's Dance 2; Honor Society Dance 4; Jazz Club 4; Oskey 3, 4; Class Play 4; Grand March 3, 4; Driver Education 3.

ROBERT ANDERSON
McCarthy Street
"Andie"
"Rugged Individualism"

Bobby's concern for details indicates him to be somewhat of a perfectionist. He must lie awake nights thinking of excuses (of which he seems to be well supplied) and questions to stump the teachers. Bobby's witty nature and sense of humor make him fun to be with. He is usually found shooting around town in his car which has been compared to a "bullet."

FAYE BARDOL
314 Main Street
"For she was cheerful all the day."

Like her sister, Flossie, Faye is full of fun and always good company. She is friendly and interested in everyone.

Driver's Education 3; Bowling 4; Volleyball 2.

FLORENCE BARDOL
314 Main Street
"Flossie"
"Be happy-go-lucky"

Happy-go-lucky! That's just the adjective to describe "Flossie"! She is always laughing and fooling around, and never seems to have a care in the world. She speaks to everyone and provides many a laugh for those talking to her. There's never a dull moment when Flossie is around.

Driver's Education 3; Bowling 4; Softball 1; Refreshment Committee 1, 4.

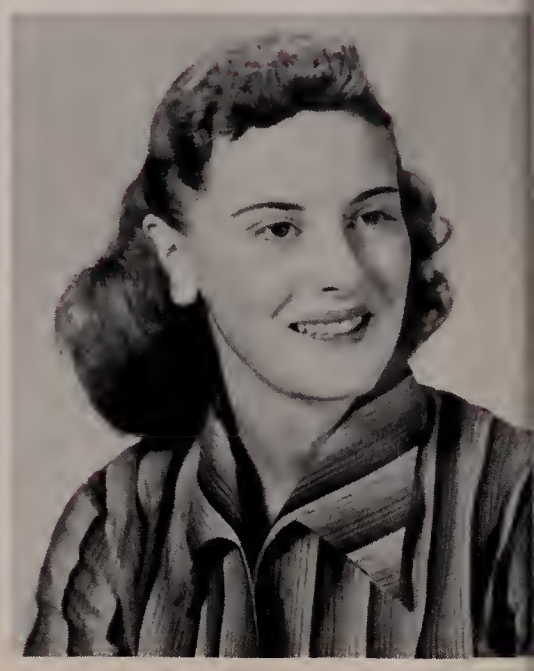

JOANNE C. BERTONE
40 Moore Avenue
"Jo"—"Joan"
"Fair of face and quiet of mind"

Joanne is more reserved at school than at home and in the company of friends. She loves social activities and looks forward to travel.

Badminton 1, 4; Oskey 3; Blue and White 4; Bowling 4

RICHARD ARTHUR BERTONE
173 Wachusett Street
"Dick"

"Soft is the music that would charm forever"

If you wish to discuss sports or music with someone, look for "Dick." He enjoys discussing these two subjects. "Dick" is one of the musicians of our class as he plays the accordion very well. Besides being a music lover, especially a jazz lover, he likes all sports and plays baseball for our school team.

Baseball 3, 4; Honor Society 3, 4; Oskey 1, 2, 3, 4; Jazz Club 3, 4; Yearbook Staff; Class Play Committee; Orchestra Committee for Prom; Reception Committee for Prom; Grand March.

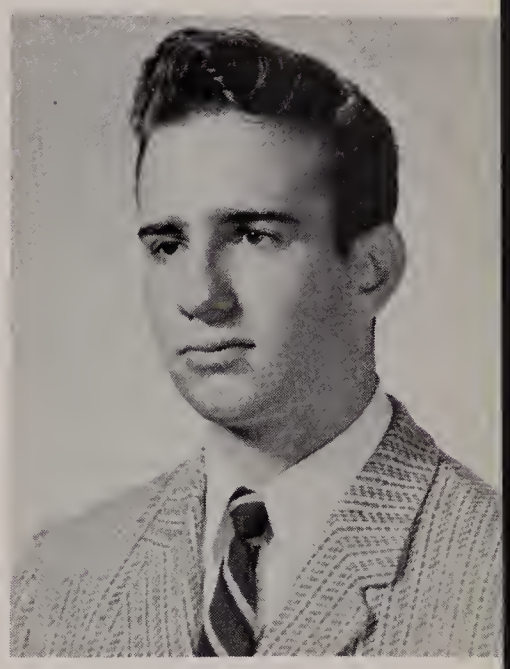

ROBERT ERNEST BERTONE
108 King Street
"Bert"

"Good sense and good nature are never separated"

"Bob" is one of the wittiest boys in our class. He has a pleasing personality to go along with his great sense of wit. "Bob" is a great lover of Jazz and is musical himself as he plays the accordion in an orchestra and often performs in school affairs.

Glee Club 1, 2; Oskey 1, 2, 3, 4; Band 3; Jazz Club 3, 4; Grand March 3; Orchestra Committee for Prom 3; Reception Committee for Prom 3; Driver's Education 4; Committee for Class Play 4; Editor Literary Staff for Yearbook 4.

MYRNA ADELE BONIFAZI
115 Alpine Place

"Her thinking is original and clear"

Myrna can be gay when social activities call; quiet and thoughtful in serious discussions. She is a good listener as well as an interesting conversationalist.

Driver's Education; Blue and White; Oskey; Basketball; Yearbook Staff.

JULIA CATHERINE EMILY BREED
347 Summer Street
"Julie" "Peppy"

"Lovely and gay as a lilting song"

Julie or Peppy, as her friends call her, combines a love of sports with music. Her ambition is marriage, which her good disposition will surely make successful.

News From Home 1, 3; Creative Writing 2; Glee Club 1, 2, 4; Blue and White 1, 2, 3; Dancing Club 1; Baseball 1, 2, 3, 4; Volleyball, Basketball 1, 2; Bowling 3; Badminton 3.

ANN MARIE BUCHANIO
242 Union Street
"Annie"

"Her eyes sparkle like starlight"

Dark haired and smiling, Ann's personality is quickly observed in the mischievous twinkle of her eyes and her bouncy pep. Annie hopes to travel. She'll be fun wherever she goes.

Volleyball 1, 4; Oskey 2, 3; Bowling 1, 4.

MARGARET LOUISE CAPENITO
39 Julia Avenue
"Peggy Lou"

"Her quiet is of thoughtfulness, not of shyness"

Peggy Lou at first seems shy and retiring but she is actually a volatile personality—domestic, yet efficiently businesslike.

Badminton 1, 2, 3, 4; Basketball 1; Volleyball 1, 2, 3, 4; Glee Club 1, 2; Driver's Education 3; Refreshment Committee 1.

PAULA ANN CATALDO
37 Farrington Street

"Her voice was ever soft and gentle"

To those people who don't know her too well, Paula may seem quiet and shy, but the ones who really know her say she is friendly and full of fun. She is very agreeable and always ready to give anyone a helping hand or one of her cheery smiles. If you know of anyone who wants some help in shorthand, just tell them to call on Paula, because she is a whiz in shorthand.

Glee Club 1, 2; Blue and White 3, 4; Ring Committee 3; Basketball 1, 2, 3, 4; Softball 1, 2, 3, 4; Bowling 1; Junior Prom Committee 3; Class Play 4; Typing Committee of Yearbook Staff 4; Grand March 3; Class Play 4; Driver's Education 3; Volleyball 1, 2, 3, 4; Badminton 1, 2, 3, 4.

PETER FELIX CATALDO
37 Farrington Street
"Chetter"—"Tate"

"Friendly, likable, never a care, one like him is very rare"

Peter is a valuable member of our football team, and he likes all sports quite well, including basketball and golf. "Pete" likes to listen to his records, piano music being one of his favorites. You can see why he was voted as having the best smile in our class for whenever you meet him he is wearing a big grin.

Basketball 1; Football 1, 2, 3, 4; Hockey 3, 4; Golf 1, 2, 3, 4; Sport Staff for Yearbook; Driver's Education; Prom Committee 3; Grand March 3, 4: Class Play 4; Oskey 4; Projector Club 3.

JOHN CATERINA
Fisher Street
"Life is for living, not existing."

We never see too much of John, but when he is around, his quiet friendliness is always welcome. He will be remembered for his willingness to help his fellow classmates. Among his favorite pastimes are hunting and fishing.

EDWARD CHISHOLM
15 Orchard Street
"Chis" "Chissy"
"Silence sweeter is than Speech"

"Chis" is one of the quiet boys in our class. That is, until you get to know him. Then you will find that he is full of fun and he is also witty. One of "Chis's" interests is Scouts and you can usually find him discussing some Scouting activity with Bob. He likes attending F.H.S. football games or watching "Pro" games on television.

Grand March 3; Driver's Education 3.

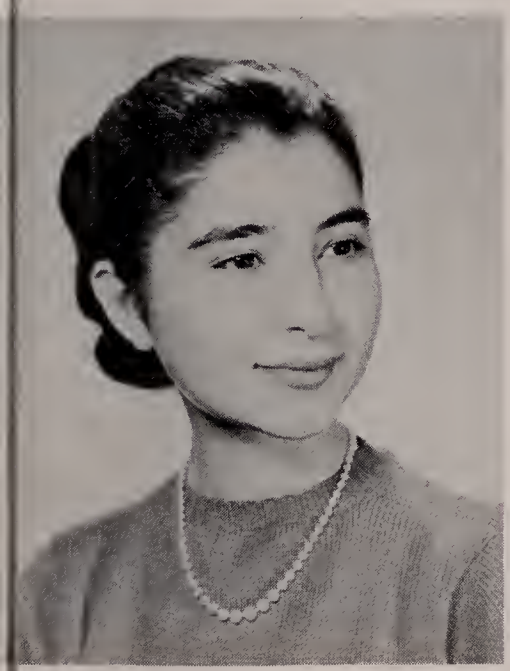

ANTONIA MARIA CIANCARELLI
47 Summer Street
"Toni"
"God is with those who persevere."

Toni is the "brain" of our class. She excels in all her subjects and possesses great musical talent. Due to Toni's studious nature and perseverance she deserves all the success that comes to her.

Senior National Honor Society, Glee Club, Band, Oskey Yearbook Literary Staff, Oskey, Junior Prom Music Committee, Freshman Class Secretary, Grand March, Driver's Education, Senior Class Play, Blue and White, Intramural Sports, Dance Committees, Food Committees.

BERNARD COLELLA
Union Street
"Bernie"
"Quietness is a rare virtue which few possess."

When you see a boy with black curly hair, in the corridors, it's probably Bernie. His hair is one of his best points. He is a very quiet member of our class, and also a nice looking member. He likes to work with cars, and he can be seen doing just that at one of the local garages. Another of his interests is farming, which he enjoys very much.

SALLY BURTON COMPTON
1342 West Central Street
"Sal"

"All the world's a stage and all the men and women merely players." Due to Sally's great imagination you should be wary of a trick up her sleeve. One never knows what to expect from her as she says the first things that come to mind. Sally is noted for her wide vocabulary and nonconformity. Her fiery fits of temper usually end in a good humored smile.

Glee Club 1, 2; Badminton 1, 2, 3, 4; Volleyball 1, 2; Driver's Education 4; Blue and White 3; Basketball 2; Senior Class Play.

RAYMOND ANTHONY D'AMELIO
250 Wachusetts Street
"Ray"
"A 20th Century Cavalier"

A follower of all sports events, Ray can tell you just about anything that you want to know about this subject. He was a vital part of our Football team and his spirit and ability make him a great competitor in all school sports.

Football 1, 2, 3, 4; Basketball 1, 2, 3, 4; Baseball 1, 2, 3, 4; Glee Club 4; Class Play 4; Grand March 1, 2, 4; Yearbook Staff 4; Projector Club 1; Prom Committee 3.

PATRICIA DANGELO
75 Wachusetts Street
"Danny"
"Good clothes open all doors"

Our well dressed Pat is one of the best liked girls in our class. Socially gay and enthusiastic, she enters into the spirit and co-operation of all class activities.

Glee Club 1; Badminton 1, 2; Volleyball 1, 2; Bowling 1; Basketball 1, 2; Softball 1; Valentine Dance Committee 2; Thanksgiving Dance Committee 3; Prom Committee 3; Freshman Acquaintance Committee 4; Jazz Club 4; Class Play 4; Driver's Education 3; St. Patrick's Day Dance Committee 2; Nominating Committee for Yearbook.

JESSIE DAVIS
285 Grove Street
"Jess"
"A merry heart makes a cheerful countenance"

Jessie has two main interests—reading and Jazz. These two items make up most of her spare time, as you can usually find her either listening to her records or reading a good book. But that's not saying she isn't happy and full of life, because for a good laugh, just find Jessie and you'll have it. She always has an ample supply of clever remarks and delivers them at just the right time. No one can be serious when she's around.

Volleyball 1, 2, 4; Basketball 1, 2, 4; Badminton 1, 2; Softball 1; Bowling 1, 2, 3; Blue and White 3, 4; Jazz Club 4; Projector Club 3; Honor Society 3, 4; Prom Ticket Committee; Grand March.

CATHERINE MARY DELOREY
Washington Street
"With assurance she plans her future"

Catherine is headed for a nursing career. Her love of people and self-dedication to anything she considers worth-while should make her a success in her chosen field.

Glee Club 1, 2, 3; Art 1, 2, 3; Basketball 1; Volleyball 1, 2, 3, 4; Badminton 1, 2, 3, 4; Dance Committee; Nomination Committee for Yearbook 3; Yearbook Staff 4; Honor Society 3, 4; Driver's Education; Blue and White 3, 4.

ROBERT JOSEPH ANTHONY DICECCO
16 Howard Street
"Disty"
"When mischief's done he's always there and full of fun."

Bob is a very versatile person. He has a wonderful sense of humor and his abilities include pantomiming, accordion playing, acting. He has a great talent for ad-libbing. "Disty" will never run out of his funny antics.

Chairman Prom Decorating Committee; Glee Club 3, 4; Camera Club; Band 3, 4; Class Play; Dance Committees; Blue and White; Oskey 1, 2, 4.

MARIA JOAN DILEONARDO
65 Alpine Place
"A friend loveth at all times."

Our candidate for Miss America is Maria. She is one of the prettiest girls at Franklin High. When you get to know her, you find that she is a good friend, and we're sure Myrna will agree with that, since she and Myrna are the closest of friends.

Basketball 1; Oskey 3; Driver's Education 3; Yearbook Staff 4.

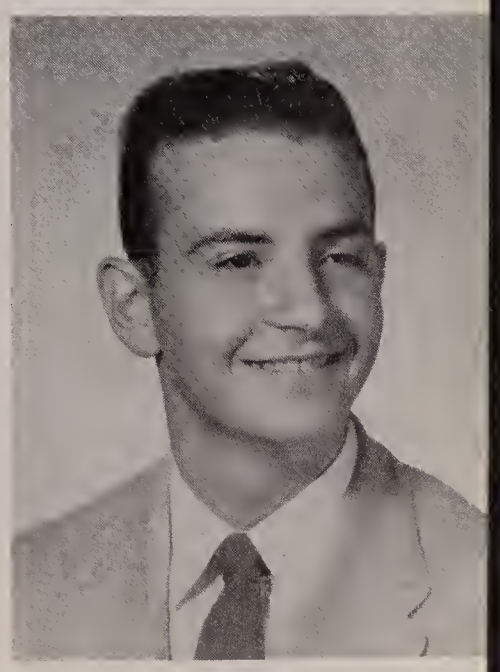

RONALD LOYD DION
120 Cottage Street
"Ron"
"The hand of the diligent shall rule"

What would our class have done without Ronnie? Our Prom decorations were superb, thanks to his help. Any time we ever needed any art work done, Ron was always there to offer his services and his work was always great. His ideas were original and his accomplishment of them amazingly ingenious.

Camera Club 2; Treasurer of Camera Club 3; Vice President of Camera Club 4; Art Editor of the Yearbook 4; Grand March 3, 4; Driver's Education 3, 4; Blue and White 3; Holly Ball Committee 4; Class Play; Prom Committee 3; Oskey 2, 4; Freshman Dance Committee.

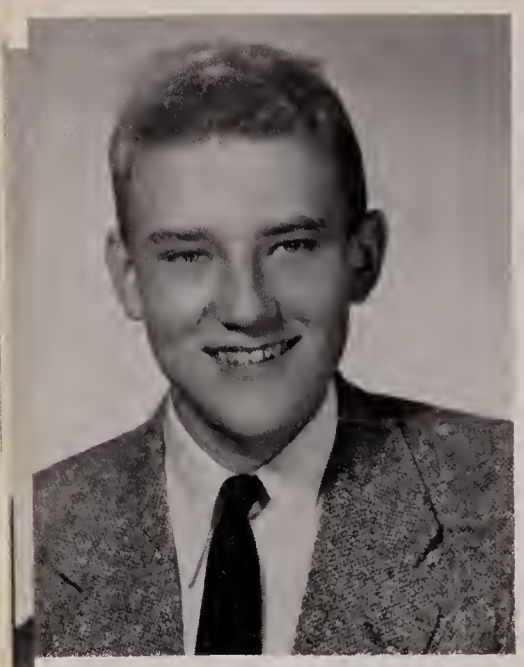

VALENTINE J. DZELZITIS
West Central Street
"Wally"
"There is no knowledge which is not valuable."

"Wally" was voted the most serious of our Senior Class and well does he deserve the title. "Wally," who came to this country from Latvia, is a very studious boy, considered the ideal student by his teachers. Those who know him find that he is full of fun and has as good a time in life as the less studious people in class. "Wally" also has a hobby which no other student in our class has—the old art of fencing.

RICHARD MARSTON ERWIN
995 West Central Street
"Men of few words are the best men"

Marston is one of the quieter fellows in our class and he is a person of few words, but he always says what he thinks. He is a hard-working, conscientious senior, always striving for high grades. No one can doubt that Marston is headed for a bright and successful future.

PATRICIA MARY FEELEY
21 Corbin Street
"Pat"—"Patty"
"Her liveliness disguises a brilliant mind"

Small and dark haired, Pat is an intellectual power in her class of '58. Her interests vary, including science, reading, jazz, and cultural pursuits. Headed for a college course in Liberal Arts, she is sure to be a fine scholar.

Camera Club 1, Glee Club 1, 2; Blue and White 3; Honor Society 3, 4; Jazz Club 4; Junior Prom Committee 3; Grand March 3; Co-Editor of Yearbook 4; Badminton 1-4; Basketball 1-4; Bowling 1, 2; Softball 1, 2; Volleyball 1-4; Driver's Education; Class Play Committee.

JUDITH ANN FERIOLI
574 Pond Street
"Judi"
"Happy as a lark"

Judi is one of the most fun-loving of the seniors. She is always ready for a party. All through the year, our senior activities have claimed her enthusiastic support, and the class has been brightened by her mischievous charm.

Glee Club 1, 2, 3; Basketball 1, 2, 3, 4; Volleyball 2, 3, 4; Prom Committee 3; Driver's Education 4; Grand March 3, 4; Senior Play 4.

PAUL FICCO
151 Milliken Avenue
"Red"

"Conference maketh a ready man"

A stimulating conversationalist, Paul's wit provides amusement whenever he is present. Senior year, his undiscovered acting ability shone in the class play.

Camera Club; Art Class; Class Play 4; Driver's Education 3; Prom Decorations 3.

ELAINE FRANCES FITZGERALD
18 Greystone Road
"Fitzie"

"Smile and the world smiles with you."

Elaine's cheerful smile and constant laughter indicate her love of life. She gets a kick out of little things and is seldom, if ever, seen wearing a frown. All this adds up to a friendly disposition which Elaine certainly possesses.

Dance Committee 2, 3; Junior Prom Committee 4; Volleyball 1, 2, 3; Badminton 2, 3; Softball 1, 2, 3; Basketball 1, 2, 3; Glee Club 1, 2, 3; Driver's Education 4; Freshman Dance 4; Editor of News From Home Club 1.

DIANA S. FOSTER
36 East Street
"Fosty" "Di"

"Let all things be done well and in order"

At times, Diana appears to be very serious, but these moments never last very long, for Diana is one of the more witty girls of our class. Noted for her writing ability and fluency in speaking, Diana is a girl who plans ahead with care and foresight for a successful future.

Glee Club 1, 2; Basketball 1, 2, 3, 4; Badminton 1, 2, 3, 4; Camera Club 1; Bowling 1, 2; Volleyball 1, 2, 3; Softball 1, 2, 4; Blue and White 3; Prom Committee 3; Co-Editor of Literary Staff for Yearbook 4; Senior Class Play 4; Driver's Education 4.

MURIEL JUNE GARDNER
6 Worsted Street
"Mur"

"Her soul is filled with music."

Muriel is an interesting blend of the serious and gay She is earnest and enthusiastic about important things, but always ready to enjoy and contribute to fun.

Oskey 1, 4; Blue and White 3; Baseball 1, 2; Volleyball 1, 2, 3; Badminton 1, 2, 3; Freshman Dance 4; Chairman of Refreshments 3; Valentine's Dance Decorations 2; Oskey Staff 4.

ELAINE HARVEY
10 Garfield
"E. H."

"Laughter is the best medicine."

Some people never seem to be unhappy or complaining, and Elaine is one of these. You never see her in the corridors without hearing her bubbling laugh or seeing her happy face. She rarely seems to be at a loss for words and her "gift of gab" is envied by many. When a group of girls is playing basketball, Elaine is right in the middle of them, because basketball is the sport in which she stars.

Glee Club 1, 2, 4; Girls' Sports 1, 2, 3, 4; Oskey Staff; News From Home; Decoration Committee for Prom; Blue and White; Driver's Education 3, 4; Oskey 3, 4.

WILLIAM THOMAS HEAPHY
90 Summer Street
"Hacey"—"Chedda"

"He that mischief hatcheth, mischief catcheth."

"Billy" is a boy with many interests. When the fishing season starts "Billy" is one of the first to try his luck and during the hunting season, he can be found hunting for game in the early morning before school starts. In his spare time he is found working on his car or having some good-natured fun with his numerous friends.

Camera Club; Band 2; Jazz Club; Band 3; Hockey; Jazz Club; Grand March 4; Driver's Education.

JANICE R. HEATON
61 Crocker Avenue
"Jan"—"Hunkey"

"Willingness leads to the road of success."

Janice is a quiet member of our class, but she is always ready to lend a helping hand to anyone who needs it. Her cheerful smile and pleasing personality should help her achieve her ambition in life.

Volleyball 1; Badminton 1; Oskey Chorus 2, 3; Prom Committee 3; Decoration Committee 3, 4; Oskey Staff 4; Driver's Education 4.

JOAN CAROL HOLMES
219 Union Street
"Joanie"—"Holmsey"

"A winning smile—an excellent friend, an earnest worker, fun to the end."

Joan is one who is always entertaining and ready with an answer. Her warmth, friendliness, and humorous nature, which are evident to everyone, show that Joan is fun to be with. Although she expresses surprise and wonder concerning evil, she recognizes the good in all. She inspires good will in everyone.

Basketball 1, 2, 4; Bowling 4; Volleyball 1, 2, 4; Glee Club 1, 2, 4; Prom Committee 3; Grand March 3, 4; Dance Committee 1, 2, 3, 4.

JUDITH ANN HOLMES
219 Union Street
"Judy"
"Do unto others as you would have them do unto you."

Judy's winning smile, appreciativeness, and understanding, are some of the reasons that she is so well liked at Franklin High. Her dislike for being teased may be the reason that she is so kind and understanding to others. Judy always enjoys a good time and contributes her share to it.

Basketball 1, 2, 4; Softball 1, 2; Volleyball 1, 2, 4; Junior Prom Committee 3; Grand March 3, 4; Ring Committee 3; Dance Committees 1, 2, 3, 4; Field Hockey 1; Glee Club 1, 2, 4; Badminton 1, 2, 4; Oskey 4.

GEORGE IRVING HOWARD JR.
Summer Street
"Buzzie"
"Jest and youthful jollity"

"Buzzy" is one of the "funny" boys of our class. His antics and remarks have made us all laugh at one time or another. When not in school, "Buzzy" can be found "hamming" for he is an amateur radio "Ham," but when in school, he is usually found having fun with his chums.

Glee Club 1; Camera Club 1; Blue and White 3; Driver's Education; Track 3.

SELMA MAE HOWARD
Summer Street
"All her ways are gentleness and all her paths are peace"

Selma is quiet not because she is shy, but because she is calm. She is domestic and looks forward to marriage for her future happiness.

Glee Club 1; Driver's Education 3, 4; Volleyball 1, 2.

CLAIRE MARIE JACQUES
39 Hill Avenue
"Neatness is never a mistake"

Claire is another quiet member of our class. She is also one of our prettiest girls. Neatness is certainly one of Claire's virtues, because she never has a hair out of place and her clothes are as neat as can be.

Glee Club 1, 2; Oskey; Badminton; Volleyball; Bowling; Driver's Education; Yearbook 4.

KENNETH KONIS
Peck Street
"Kenny"
"Silence is true wisdom's best reply"

Although he is retiring and avoids the limelight, we who know Ken realize that he is one of the most intellectual members of our class. Whenever he wants to, Ken can be the first to come up with the right answer. Applying his ability, he is sure to go far in life.

DAVID PAUL LOVIOLETTE
796 Pond Street
"LaBoo"
"A jolly good fellow is he"

LaBoo is our class cynic but not seriously so. He always has a slightly acid comment to make which provokes discussion but the smile that follows erases the sting. David is headed for a career as a bone specialist.

Glee Club 1, 4; Golf 2, 3; Driver's Education 3, 4; Class Play 4.

RAMONA ELAINE LEWIS
31 Peck Street
"Monie"
"A lady to the manner born"

A newcomer to the class of '58 in her Junior year, Ramona is unquestionably the best typist in the class. She is efficient with the orderliness of maturity, certain to be an asset to her future employer.

Glee Club 3; Dance Committees 3, 4; Badminton 3, 4; Softball 3, 4; Driver's Education 3, 4; Bowling 4.

JOANNE M. LOZZI
59 West Street
"Joanane"—"Jo"
"Ready in heart, ready in hand"

Joanne's systematic handling of refreshment committees has many times been responsible for successful social activities. A lively cheerleader, a friendly person, Joanane is a valuable member of our class.

Volleyball 1, 2, 3, 4; Basketball 1, 2, 3, 4; Badminton 1, 2, 3; Baseball 1, 2; Blue and White 1, 2; News From Home 2; Glee Club 1, 2, 3; Driver's Education 4; Cheerleader 3, 4; Yearbook 4.

LOUISE J. LOZZI
59 West Street
"Lou"
"Happy the heart that sings"

Lou is the more musical of the twins, and this year she added theatrical fame to her account when she played the role of Annie Oakley's little sister, Minnie, in the class play. May she be happily married as she hopes.

Softball 1, 2, 3, 4; Basketball 1, 2, 3, 4; Badminton 1, 2, 3, 4; Volleyball 1, 2, 3, 4; Oskey 1, 4; Decorating Committee 1, 2, 3, 4; Glee Club 1, 2, 3, 4; Driver's Education 4; Grand March 3; News From Home Club 1; Senior Class Play 4; Yearbook Staff 4.

KAREN MARIE MADSON
36 Sherman Avenue
" . . . beauty is a joy forever."

Karen's regal qualities, politeness, and friendly smile are the chief points of her pleasing nature. She is always neat and trim, excels in sports, and was a fine actress in our class play.

Softball 1, 2, 3, 4; Bowling 1, 2, 3, 4; Badminton 1, 2, 3, 4; Volleyball 1, 2, 3, 4; Glee Club 1, 2, 3; Oskey 2, 3, 4; Class Play 4.

EDNA THERESA MAILLOUX
11 McCarthy Street
"Mutza" "Frenchy"
"Chantez, Chantez"

Frenchy is always a familiar soloist in the Oskey with her original interpretation of a song. She looks forward to marriage as her career, and may it be a happy one.

Badminton 1, 2, 3, 4; Volleyball 1, 2; Oskey 1, 2, 3, 4; Decorating Committee
Camera Club 1; Track 2; Football 3, 4; Driver's Education.
3; Blue and White 1, 2; Yearbook Staff 4; Dancing Club 1.

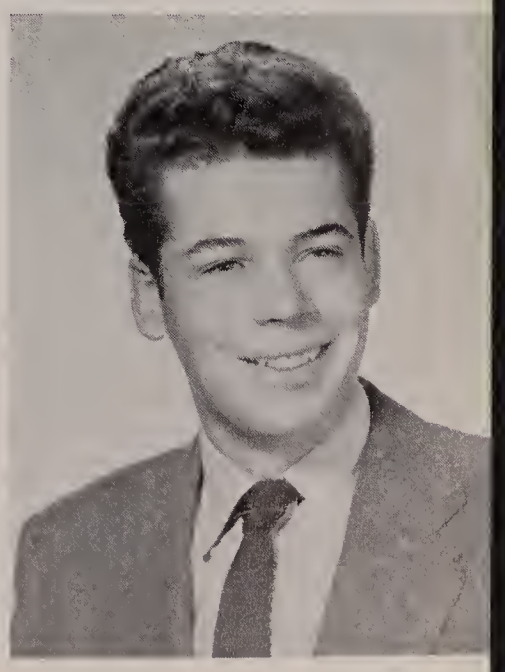

STEPHEN B. MARENA
Lincoln Street
"Stevie"
"Laugh and be well"

Usually found roaming the corridors of F.H.S. or riding around town, "Stevie" is of a carefree nature. Any group found in a joking mood is sure to include Steve. Nothing ruffles his calm disposition except trouble with his car.

GILBERT P. MASON
431 Lincoln Street
"Duddy"

"Thou knowest him well, the god of sleep"

Duddy is the quiet, casual type, noted for his individual walk and dry sense of humor. His biggest problem in the world of work will be getting up in the morning.

Camera Club 1; Track 2; Football 3, 4; Driver's Education.

MARJORIE MELLO
38 Elm Street
"Margie"

"She lives with tranquility"

The class of '58 was enriched by the addition of Margie in our Junior year. Quiet but not shy, she is not afraid to express an opinion when class affairs are being planned.

Dance Committee 3, 4; Oskey 3, 4; Driver's Education.

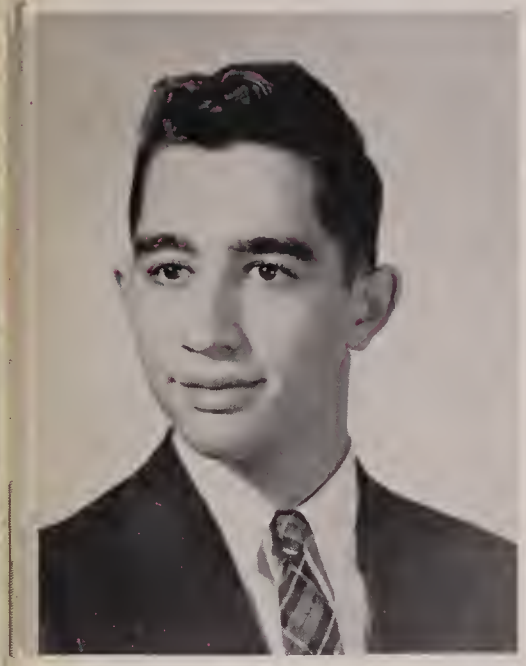

ROBERT GUIDO MEZZADRI
39 Peck Street
"Mezza"

"For he was a busy fellow"

Mezza is one of the car-crazy boys in our class, and this subject is his favorite topic for conversation. He is industrious after school hours, and always casual and cheerful at school.

Driver's Education 4; Grand March 3.

FRANCIS ANTHONY MOLLA
62 Hutchinson Street
"Francois"

"A good laugh is sunshine in a school"

Whenever there's a group of gay, laughing people, there's Fran, and you can be sure that he's making them laugh. He has kept everyone entertained during all our High School years. He never seems to run out of funny, clever little remarks. Fran is also one of the friendliest boys in our class. We hope he will retain these fine qualities throughout life.

Football 4; Basketball 2; Track 2; Camera Club 1, 2; Grand March 2, 3, 4; Glee Club 1; Driver's Education 3; Yearbook Staff 4; Prom Committee 3.

RONALD LEROY MORRISON
RFD Union Street
"Ronnie"
"Truth shall be thy warrant"

Ronnie is the sports critics and music critic in the class and is usually found arguing on one of these topics. A star in sports himself, Ron is good-natured, a hard competitor with a great deal of spirit.

Football 2, 3, 4; Basketball 2, 3, 4; Baseball 3, 4; Field and Track 2; Jazz Club 3, 4; Glee Club 4; Yearbook Staff 4; Driver's Education 3, 4.

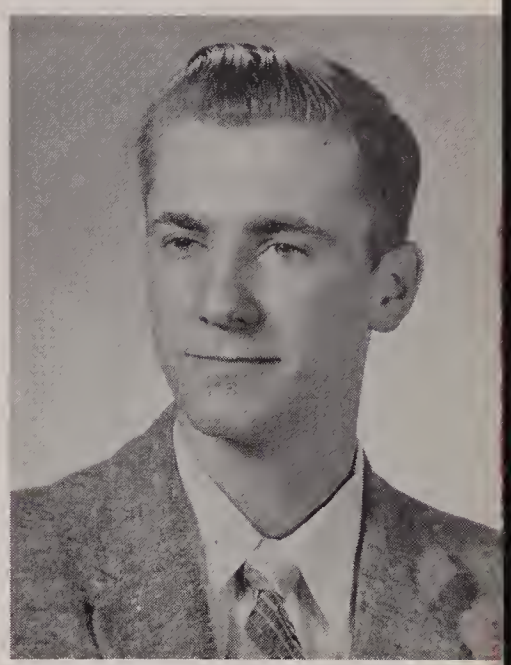

ALBERT MUCCIARONE
Beaver Street
"Al"
"Patience is a remedy for every ill"

Al is unassuming and quiet. One of the most good-natured of the students of F.H.S., Al will never have trouble getting along with other people.

JANET MARIE MURPHY
Fales Street
"Murph"—"Jan"
"Dark of hair and fair of face"

Jan is a typical Irish colleen, freckles, eyes that are always dancing with merriment, and a completely irresistible, infectious grin. Her cheery greeting to all has made her a class favorite. She is a good student and a good friend.

Glee Club 2, 3, 4; Jazz Club 4; Volleyball 2, 3, 4; Softball 2; Badminton 2, 3, 4; Driver's Education 3; Oskey 2, 4; Dance Committees 2, 3, 4; Yearbook Literary Staff 4; Bowling 2; Junior Prom Committee 3; Class Play 4; Grand March 3.

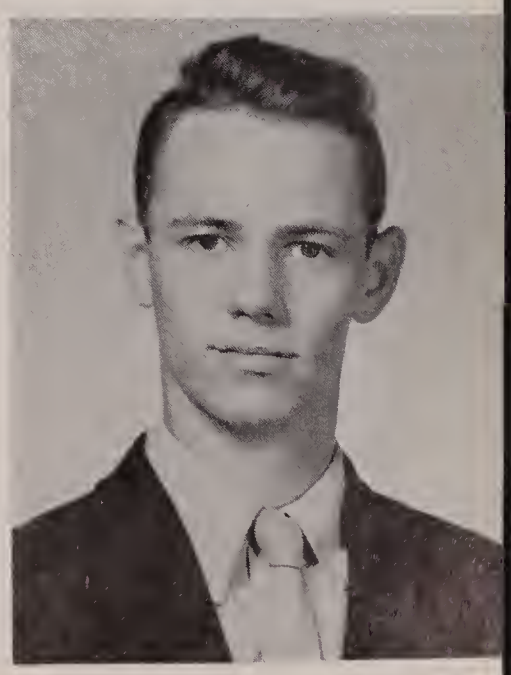

GERALD NEAL McLAUGHLIN
18 Crocker Avenue
"Gerry"—"Mac"
"Quiet but sure"

Gerry's usual quiet ways hide a self-assurance that has enlivened our class meetings. He holds strong opinions and is not afraid to express them. He loves cars and is happiest when driving one.

Driver's Education Fourth Year.

CHARLES AMBROSE McWILLIAMS
48 West Street
"Mac"
"Happy am I; from care I'm free."

Charlie is the fellow who is never at a loss for words. His happy-go-lucky attitude, friendly smile, sense of humor, and ability to make people happy, have won him many friends and will help him reach his ambition to become a millionaire.

Driver's Education 3; Grand March 3.

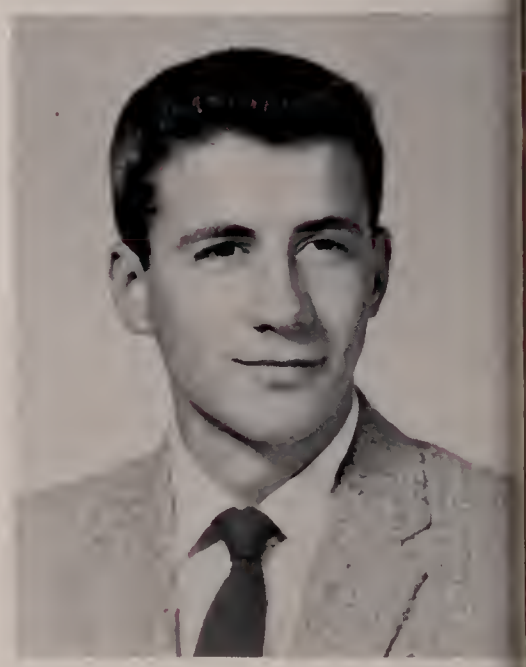

DAVID LINCOLN NASUTI
147 Peck Street
"Naga"
"Good order is the foundation of all good things."

Dave is our very capable Business Manager who has been largely responsible for the financial success of our class. Although noted as a mathematical brain, he is not a bookworm, but an all around high schooler. Known to his friends as "Naga," he is one of our most popular seniors.

Business Manager of Yearbook 3, 4; Class Play 4; Glee Club 2, 4; Driver's Education 4; Jazz Club 4; Boys' State.

JOHN NASUTI
Pleasant Street
"Soot Soot"
"The play is the thing"

Jackie is one of the most popular boys especially with the girls in our class. His great personality and forward manner are among his abilities as he also plays the accordion in a band and is a great lover of opera, especially "Caruso," and is an accomplished actor.

Class Play 4; Grand March 3; Oskey 1; Projector 2.

HELEN LOUISE NOON
9 Beech Street
"Is this the face that launched a thousand ships?"

Our class play heroine is naturally soft-spoken, but capable of assuming a sharp-voiced comic role when necessary. Her athletic ability has made her our sports editor and her lovely smile has made her a popular member of the class of '58.

Basketball 2, 3, 4; Cheering 3, 4; Volleyball 2, 3, 4; Softball 2, 3, 4; Freshman Day Committee 4; Junior Prom Committee 3; Grand March 3, 4; Driver's Education 4; Traffic Squad 4; Oskey 2, 3, 4; Senior Play 4; Yearbook Sports Staff 4.

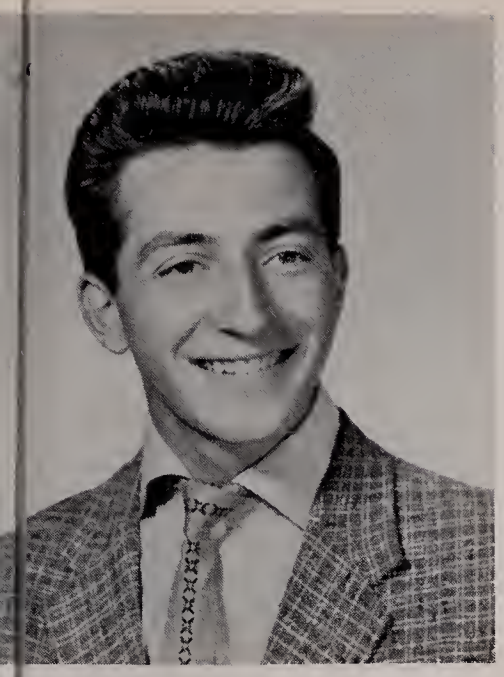

RALPH ANTHONY PADULA
724 Washington Street
"Ralphie"

"Speech is great, but silence is greater"

Ralph was voted the best-dressed member of our class and also the best-mannered. He is a gentleman, considerate and always courteous. He is very quiet, cooperative, and highly respected by the members of his class.

Decorating Committee 3; Traffic Squad 4.

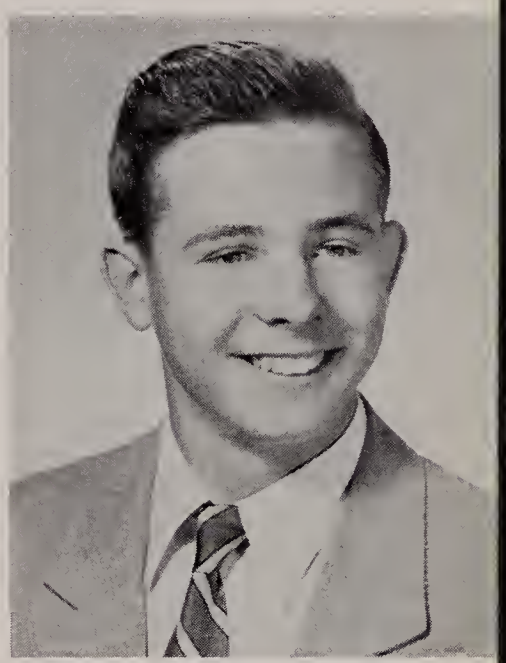

NICKOLAS PAIGE
26 Miller Street
"Nickie"

"Facts are not facts until proven true"

Nick is one of the outstanding scientific brains of the class. Mr. Stevens' joy, he is always absorbed in a project of some kind. We expect him to be one of the country's Einsteins of the future.

Decorating Committee 3; Yearbook Photographer 4; Camera Club; Grand March 3.

BARBARA ANN PECCI
269 Cottage Street
"Peach" "Barb"

"True artists are a rare breed"

Did you see all our Prom decorations? Well, a large part of them were drawn and constructed by Barbara, one of our best artists. She never seemed to run out of good ideas. "Barb" is a very peppy, energetic member of our class and always contributes her skill willingly. She is outstanding also for her sports ability—an all-round girl.

Jazz Club 4; Glee Club 2; Softball 1, 2, 3; Volleyball 1, 2; Driver's Education 3; Badminton 1, 2; Bowling 2, 3; Oskey 3, 4; Class Play 4; Basketball 2, 3, 4; Yearbook Staff (Art) 4; Decorating Committee 1, 2, 3, 4.

RUTH ALICE PERRON
264 Lincoln Street
"Ruthie"

"The gentle mind by gentle deeds is done."

Ruthie is seldom in the limelight because of her quiet disposition, but when there is work to be done, she is willing and able. Her contributions to committees have been valuable to her class.

Glee Club 1, 2; Basketball; Volleyball; Baseball; Junior Prom Committee; Grand March; Yearbook Staff.

GRETCHEN PFEFFER
Brook Street
"Jany" "Gretch"
"The door to success is marked 'push.' "

Gretchen's originality and aggressiveness make her a good leader. She has a knack for accomplishing things and always has an interesting experience to relate. Gretchen's flair for writing indicates that she will no doubt succeed in her chosen work, journalism.

Volleyball 1, 2, 3, 4; Basketball 2; Badminton 1, 2, 3, 4; Bowling 2; Softball 1, 2, 3; Blue and White 2, 3, 4; Halloween Dance Committee 2; Prom Committee 3; Ring Committee 4; Senior Play 4; Play Committee 4; Oskey 2, 3, 4; Grand March 3, 4; Oskey Staff 4; Freshman Dance Committee 4; Science Fair 3; Driver's Education 3.

JOHN EDWARD POST
Summer Street
"Bunzo"—"Tiny"
"I'll not budge an inch"

Posty's quote refers to his football ability, not his disposition, for he is one of the good-natured members of the class. A great lineman, a fast driver, Posty is a student not to be easily forgotten, especially by anyone he has tackled.

Football 1, 2, 3, 4; Camera Club 2; Projection Club 2; Glee Club 2, 4; Jazz Club 3, 4; Ring Committee 3; Field and Track 2, 3.

JOSEPH F. RAPPA
132 Summer Street
"Joe" "Jasper"
"Prince of courtesy, proud and strong."

Joe is one of the real gentlemen of F.H.S. He seems always to have a pleasant word for everyone. Along with his courteous nature, and sociability, Joe possesses a maturity unusual among high school students. His opinions are respected and he delivers them with self-assurance.

Camera Club, Freshman; Camera Club, Sophomore (Vice President); Junior Reception Committee for Prom, and Jazz Club; Senior Traffic Squad and Driver's Education.

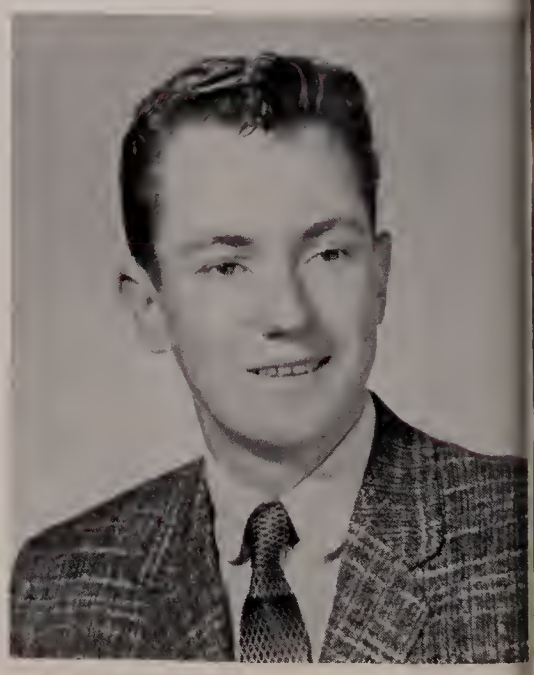

RICHARD WILLIAM RICE
291 Union Street
"Ricie"
"A veritable Huckleberry Finn"

Dick is happiest when adventuring with his home-made boat, so it is not surprising that he wants to join the navy and see the world. We hope that the navy will help him to conquer his difficulty in getting up in the morning.

Dance Committees 1, 2, 3, 4; Driver's Education 3, 4; Grand March.

MICHAEL JOHN RIDOLFI
1279 Pond Street

It seems that Medway sees more of Michael than we do in F.H.S., but when Michael is amongst us he is sure to be helping someone with whatever they are doing. Dancing attracts much of Michael's spare time; he knows all of the new steps, plus all of the old standards. Whenever there's a football, basketball, or baseball game you can be sure Michael will be there to cheer his favorite team on.

Driver Education 3, 4; Blue and White; Camera Club 1; Prom Committee 3.

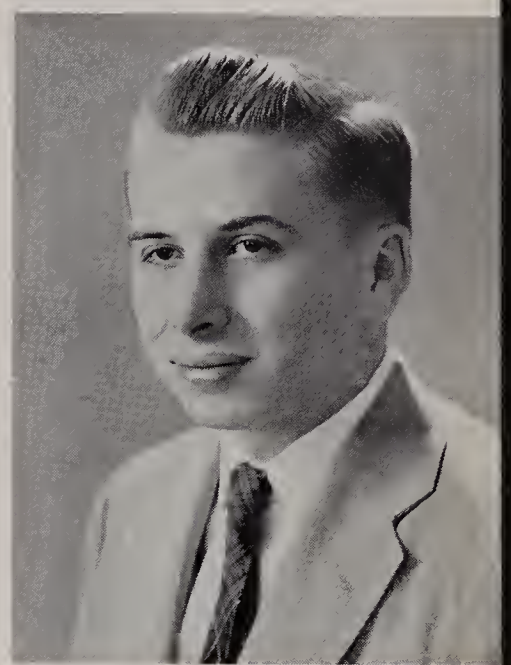

RUSSELL RIDOLFI
1279 Pond Street

Russ's ambition is to become a Sergeant in the Marines, and he is already well on his way to fulfilling it. He spent the summer of '57 in San Diego training with the Marine Reserves. A quiet, thoughtful student, his self-discipline is a good preparation for a military career.

Driver Education; Grand March; Football.

PATRICIA ANN RYAN
27 Howard Street

"A friend in need, is a friend indeed"

Cutest girl in our class, that's the title which was bestowed on Pat. It's quite easy to understand, as anyone would agree. Pat is quiet and sometimes you wouldn't even know she's around, but when we needed anything done, Pat was always there, ready and willing to pitch in. That's the kind of person every class needs.

Basketball 1; Softball 1; Volleyball 1; Prom Committee 3; Art 1, 2, 3.

ERNEST D. SAWYER
11 Cook Street

"A true friend is forever a friend"

"Ernie" is one of the boys in our class who is full of fun and of a carefree nature. He is always ready with a smile or a funny joke, is good-natured and gets along with all. "Ernie" is usually found working or having a good time cruising around in his pink "Olds."

Glee Club 1; Band 2; Camera Club 2; Grand March.

RONALD SHURKUS

"Work first and then rest"

A good example of an average teen-ager . . . although busy with school work and a job after school, he can still find time for fun and a good time. "Shurky" has a friendly manner and pleasing personality—always good for a laugh as he has a good sense of humor.

Prom; Grand March.

RALPH SHORES

214 King Street

"Life is not life at all without delight"

One of the friendliest boys of our class, "Shoresy," because of his happy, carefree manner, mixes well with all the boys of our class. One of "Shoresy's" hobbies is photography and we are happy that it is because he has been the photographer for many different committees for our yearbook and has helped make it a success.

Camera Club 3; Band 4; Glee Club 4; Grand March; Driver Education; Yearbook Photographer.

NANCY MARLENE SHOWLSKIS

127 Plain Street

Nancy is one of the most talented girls in our class. Her willingness to help the class by giving her artistic ability and original ideas makes her indispensable to us. She can certainly be credited with the success of many of our posters and dance decorations. No wonder she received the title "Most Helpful," for she surely deserves it.

Junior Prom Decorations; Art Editor, Yearbook; Holly Ball Committee.

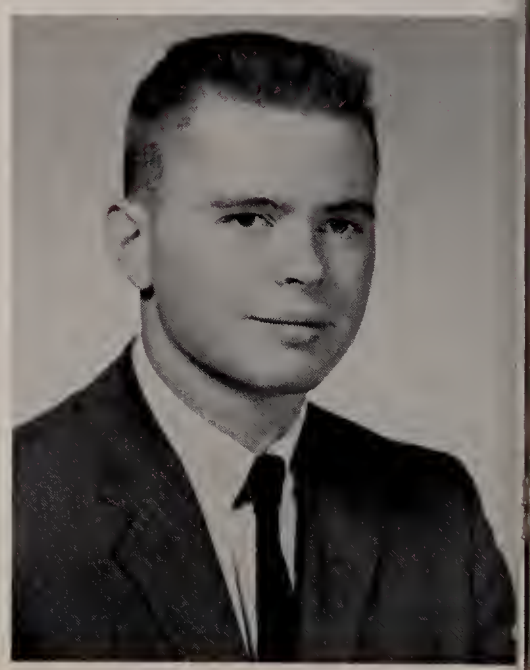

JOHN MURRAY STEVENS

90 Cottage Street

"He who swingeth, swingeth"

Jack is one of the most talented members of the class of '58. In spite of the demands of time which he has had to meet to become a fine musician, he has managed to excel in sports in high school as well. He is the swingin'est and his personality has made him outstanding in our class—an all around high schooler.

Football; Basketball; Baseball; Sports Editor of Yearbook; Glee Club.

RONALD TADDEO
16 Harmon Road

"A leader strong and bold"

Ron's soft-spoken manner contrasts with his rugged athletic skill. Among his high school honors, the titles, "Most Popular," "Best Singer," and "Three Sport Co-Captain," show the wide range of his abilities and influence. He has great potential for a successful life.

Football 1, 2, 3, 4; Basketball 1, 2, 3, 4; Co-Captain of Football and Basketball 4; Baseball 1, 2, 3, 4, Co-Captain 4; Glee Club 2, 4; Class Vice President 2, 3; Class Play 4; Oskey 2, 3, 4.

WILLIAM GAVIN TRACY
30 Fales Street

Here is a boy who just loves sports, and who is a member of our varsity basketball team. Is that as much fun as French, Billy? We know that your winning drive will trot you right down the road of success.

Camera Club 1, 2; Basketball 2, 3; Grand March 3; Driver Education 3; Class Play 4.

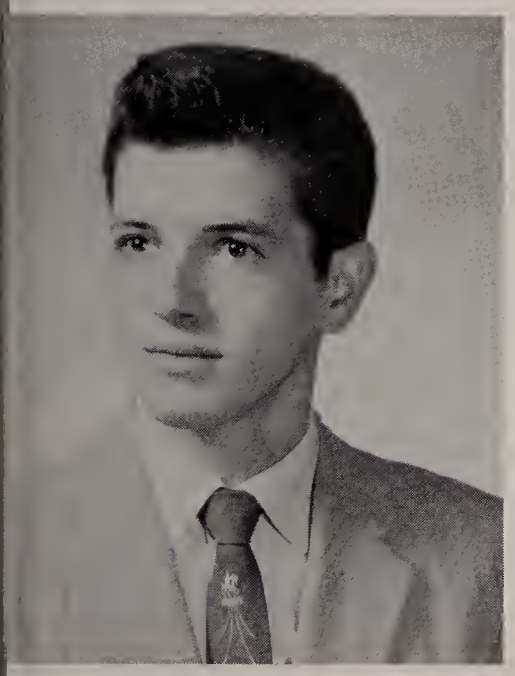

DAVID JOHN TRENOUTH
304 Main Street

Handsome Dave is the F.H.S. coed's idea of "Don Juan." Dave turned in a fine quarterbacking job for the Panthers during the football season and is a fine hockey player.

Football 4; Yearbook Art Staff 4; Prom Committee 3; Class Play 4; Glee Club 1, 4.

PATRICIA SUSAN TULIS
28 Fales Street

Pat was voted the most popular girl in our class and justly deserves this honor. Four words help to describe Pat—pep, personality, ponytail, and popularity. Pat has done much to enliven our class spirit in school and at games. She will always be remembered for her willingness to help others, and her efforts to make our class tops in every way.

Basketball 1, 2, 3, 4; Softball 1, 2, 3, 4; Volleyball 1, 2, 3, 4; Badminton 1, 2, 3, 4; Bowling 1, 2; Glee Club 1; Prom Committee 3; Grand March 3; National Honor Society 3, 4; Cheerleader 2, 3, 4; Yearbook Staff 4; Oskey 2, 3, 4; Class Play 4.

CLAIRE MARY WEIDMAN

110 Cottage Street

"Laugh and be merry"

Claire is a friend of everyone in our class, always laughing, joking and having fun. If ever anyone wants a rock 'n' roll record that the record shops don't have chances are Claire will have it in her own personal collection, and she'd also be more than willing to show you the latest dance steps. Basketball, baseball, or any other sport you can name, attracts Claire not only as a spectator, but also as a participant.

Glee Club 1, 2; Volleyball 1, 2, 3, 4; Baseball 1, 2, 3, 4; Basketball 1, 2, 3, 4.

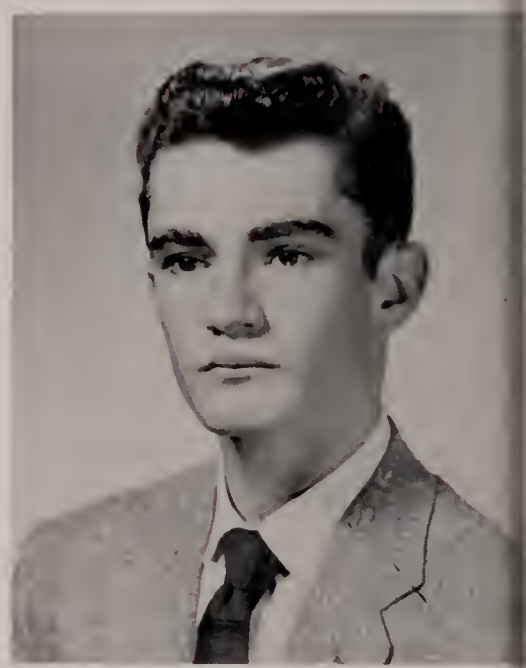

KENNETH WHITE

Kenny has two special loves: his car and Rod and Gun. His teasing manner and friendly remarks make him a favorite in any group. Ken's ability to mix with others is a guarantee that he'll never be short of friends. His success in life is guaranteed if he uses wisely his mathematical and mechanical skill.

Football; Projector Club; Driver Education.

LOIS ANN WILBEE

14 Garfield Street

"Pleasant words are as a honeycomb"

Lois has always been one of the most friendly girls at Franklin High. She always has a cheerful hello and a friendly smile for everyone. Along with this, she has a good sense of humor and is always ready for a good time. With these assets, how can she help but achieve her wishful dream "to always be happy"?

Softball 1, 2; Badminton 1, 2, 3; Volleyball 1, 2, 3; Basketball 1, 2, 3, 4; Blue and White 3, 4; Glee Club 1, 2, 4; Honor Society 3, 4; Bowling 1, 2, 3, 4.

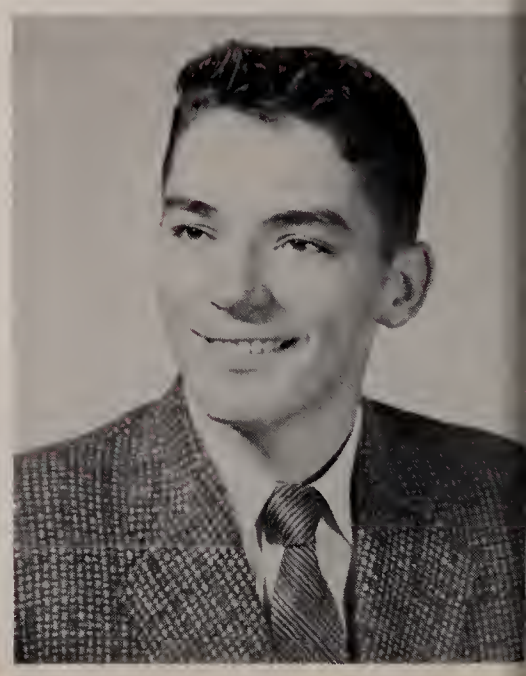

EDWARD J. YADISERNIA

29 Dean Avenue

We salute the Duke of F.H.S. Headed for a career in pharmacy, he has had a good start at Puritan Drug. His winning smile is sure to sell more than prescriptions.

Blue and White 3; Baseball 2, 4; Class Play 4; Glee Club 1; Hockey 3; Prom Committee 3.

MARY ANN YADISERNIA
12 Marvin Avenue
"Yardy"

Mary's poised walk and neat appearance help distinguish her in our class. Her cheerleading talents and calm, friendly nature are two reasons why Mary is a popular classmate.

Prom Committee 3; Dance Committees 1-4; Clerical Staff of Yearbook 4; Basketball 1, 3, 4; Class Play 4; Cheering 2, 3, 4; Badminton 1-4; Volleyball 3, 4; Glee Club 1.

FRANK H. PANTHER
Franklin High School
"Franky"

One of our most helpful, all-round classmates, Franky has become very well liked by all his F.H.S. friends. His cheerful smile, although he is pictured here in a serious pose because he has been working hard on the yearbook, has brightened up many classes. Good Luck, Franky!

Yearbook Staff; Ping Pong; Eating; Homework 1, 2, 3, 4.

"FRANKY"

Franky came to us near the end of 1957. His full name is Frank H. Panther. Where does he come from? Well, he comes from the mind. That is, he was produced in the minds of the class of 1958. Franky is not the smartest person in the world, but he knows a lot. He works hard in school trying to get the best marks he can. He does all he is able for his class, working on the dances and other activities. Who really is Frank H. Panther? Franky is the spirit of Franklin High. He is you. He stands for all of us rolled into one. Franky is at the games whether we win or lose. He is with us at the proms and all the dances. We, the class of 1958, give you Franky. Keep him and what he stands for in the life of Franklin High School.

By

Ronald Dion

Originator of "Franky"

WHOS WHO

MOST INTELLECTUAL
Ned Garner — Toni Ciancarelli

CUTEST
Pat Ryan — Jack Stevens

MOST POPULAR
Pat Tulis — Ronnie Taddeo

BEST NATURED
Joan Holmes — John Post

QUIETEST
Ralph Padula — Margaret Capenito

BEST MANNERS
Ralph Padula — Karen Madsen

HOT ROD
Kenny White

MOST LIKELY TO SUCCEED
Pat Feely — Ned Garner

MOST PLEASING PERSONALITY
Muriel Gardner — Jack Nasuti

MOST ARTISTIC
Ronnie Dion — Nancy Showlskis

BROTHER AND SISTER
Janice Schmidt — Jamie Aimone

BEST SINGER
Muriel Gardner — Ronnie Taddeo

MOST MUSICAL
Pat Nasuti — Jack Stevens

HAPPY-GO-LUCKY
Judy Ferrioli — Charlie McWilliams
Claire Weidman

BEST DANCER
Pat D'Angelo — Dave Trenouth

MOST SOCIABLE
Pat Tulis — Franny Molla

NEATEST
Mary Yadisernia — Ralph Padula

DID MOST FOR F.H.S.
Janice Schmidt — Ronnie Dion

MOST INGENIOUS
Gretchen Pfeffer — Ronnie Dion

MOST SERIOUS
Toni Ciancerelli — Walt Dzelzitis

MOST HELPFUL
Ronnie Dion — Nancy Showlskis

BEST DRESSED
Pat D'Angelo — Ralph Padula

MOST RESPECTED
Judy Holmes — Ronnie Morrison

CLASS COUPLE
Elaine Fitzgerald — Joe Rappa

WITTIEST
Claire Weidman — Franny Molla

BEST ALL-AROUND
Jack Stevens — Janice Schmidt

TYPICAL F.H.S. STUDENT
Jamie Aimone — Janice Schmidt

BEST LOOKING
Karen Madsen — Dave Trenouth

CLASS TEASE
Judy Ferrioli — Fran Molla

PEPPIEST
Bob Di'Cecco — Pat Tulis

BEST SMILE
Peter and Paula Cataldo

NOISEST
Bob DiCecco

MOST ATHLETIC
Ronnie Taddeo — Helen Noon

THE MOST
Claire Weidman

CLASS COMICS
Bob DiCecco — Claire Weidman

ACTIVITIES

Junior

MOST POPULAR

Barbara Baglioni

Timmy Gifford

Class

OFFICERS

Advisor, Mr. Griffin; President, Ted Reynolds; Vice President, Paul Brunelli; Secretary, Janet Cataldo; Treasurer, Diane Lewinski.

Sophomore

MOST POPULAR
Bunny Hosford
Dick Depoto

Class

OFFICERS

Advisor, Mr. Rose; President, Jeff Beane; Vice President, Nancy Bently; Secretary, Maureen Tygue; Treasurer, Rita Sharkowitz.

Freshman

MOST POPULAR

Birdie Gillinardo

Bobby Lomberto

Class

OFFICERS

Advisor, Mrs. Dufresne; President, Robert D'Errico; Vice President, Marilyn Longobardi; Secretary, Susan Molloy; Treasurer, Birdie Gillinardo.

National Senior Honor Society

For the first time in our school history, the National Honor Society was formed. To be a member of this society is an honor and also provides an incentive for the student body. Miss Kenoian is the very able advisor and has supplied many good ideas for the organization.

President ..... Ned Garner
Vice President ..... Ted Reynolds
Secretary ..... Janice Schmidt
Treasurer ..... Ann Reynolds
Historians ..... Pat Feeley
Toni Ciancarelli

National Junior Honor Society

Following the good example of the Senior group, the Junior Honor Society has offered an incentive of scholastic achievement and class participation to the younger members of Franklin High School. The Advisor is Mr. Russell.

President ..... Jeffrey Beane
Vice President ..... Paul Rossetti
Secretary ..... Priscilla Perror
Treasurer ..... Mary Ellen Lombardi
Advisor ..... Thurlo Russell

Blue and White

This year the Honor Society took over the Blue and White. Under the competent leadership of editor Ann Reynolds and her assistant, Melanie Thomas, it was a credit to our school. One could easily see that a lot of work went into the publishing of the paper.

Camera Club

With the help of Mr. Stevens, the camera club provides the school with many pictures, some of which have been used in this yearbook. These members are learning something which will be very valuable to them in their future.

Drill Team

Organized, directed, drilled, and uniformed solely by its members, this club deserves much praise. They have provided much color to many of our football games and other events.

Glee Club

Headed by the newly appointed director of music, Mr. Sullivan, the glee club is rapidly progressing. With its large membership and abundance of talent, F.H.S. is looking forward to many future concerts.

Jazz Club

The Jazz club has worked to introduce the artists and music of jazz to interested students. It is educational as well as entertaining. When the club was started, it was small, but since has added many new members. Advisor—Mrs. Xosgandes.

Freshman Acquaintance Day

NEPTUNES

KINGDOM

ANNIE YOUR

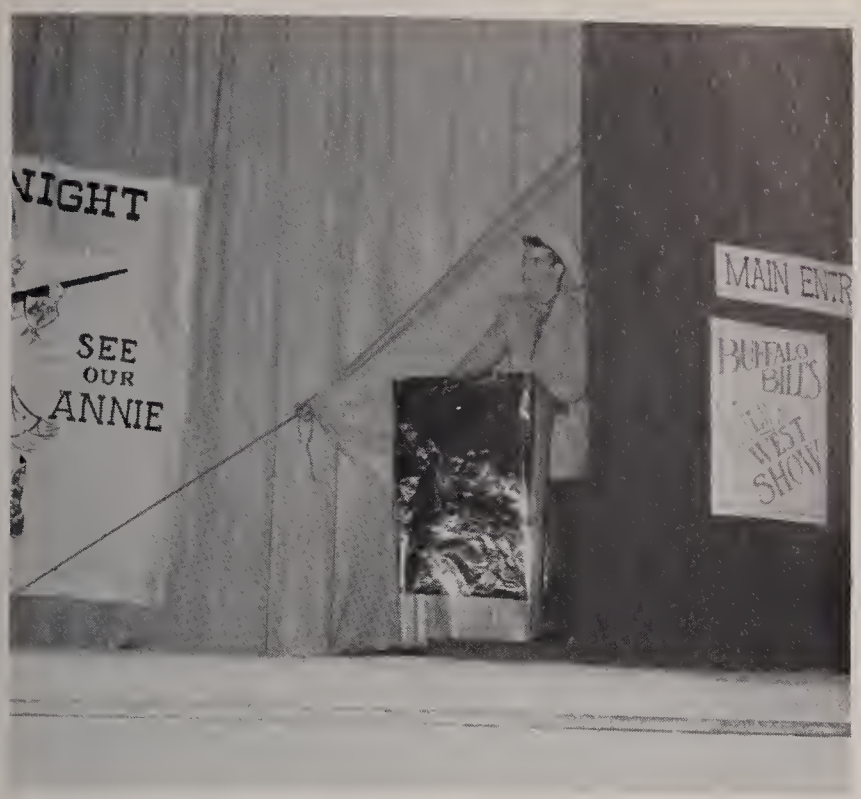

GET GUN

More Staff Members

Muriel Gardner, Diana Foster, Katherine DeLorey

Nancy Showlskis

Janice Heaton

Ronald Morrison, Ray D'Amelio

SPORTS

Football

A high-spirited Panther eleven heralded for a great season by most people, got off to a great start by upsetting strong rival Milford 28-14.

But "Lady Luck" was against them. During the remainder of the season the team was hit hard by injuries and the flu. For a while it looked very disappointing for the team and its coaches Mr. Griffin and Mr. Rose, but the boys never gave up, and finished off the season with a strong Thanksgiving win over Westwood 19-0.

Led by co-captains Ronnie Taddeo, Johnny Post and Jack Stevens, the Panthers also got revenge against Northbridge, beating them 28-13.

Besides the three co-captains, other seniors who will be graduating this year are: Ray D'Amelio, Walter Talamini, Ed Garner, Ken White, James Aimone, Ronnie Morrison, Dave Trenouth, Fran Molla, Peter Cataldo, and Gil Mason.

The Gridiron Club, at the annual football banquet, gave awards to the outstanding lineman Ronnie Taddeo, runner-up Johnny Post, outstanding back Walt Talamini and runner-up Ronnie Morrison.

This year's team, the team of 1957, wishes the best of luck for a successful season to next year's team.

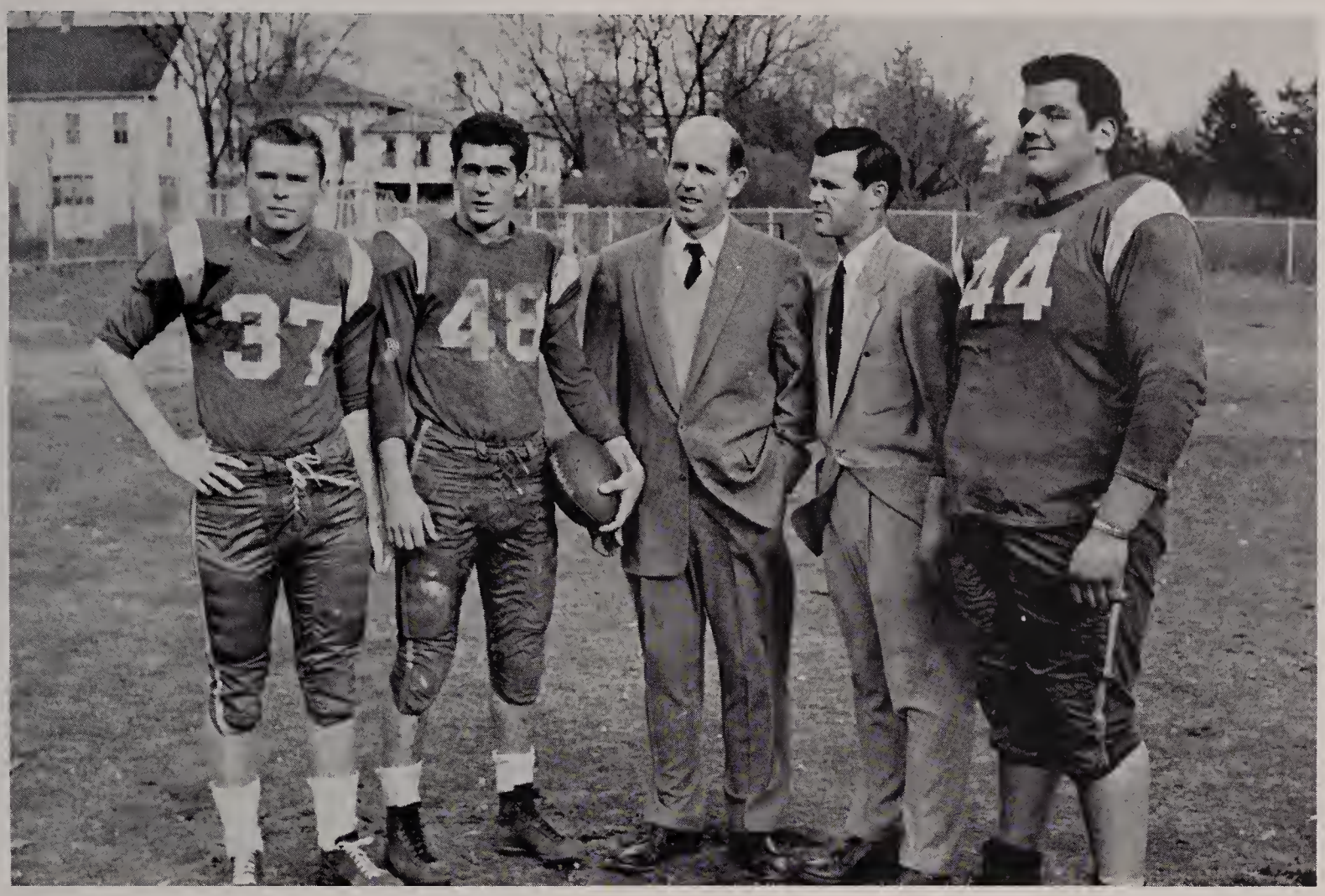

Jack Stevens, Ronnie Taddeo, John Post, Captains; Coach John Griffin; Assistant Coach Kenneth Rose.

Awards

Ron

Johnny

Ed

Pete

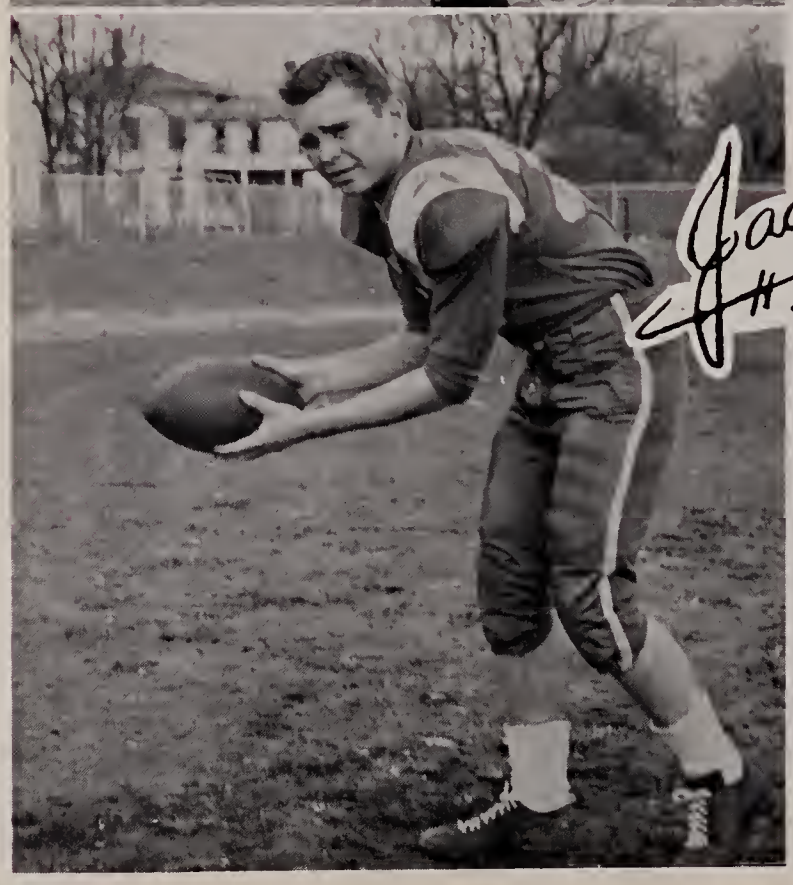

Jack

Ray

Fran

Jamie

Dale

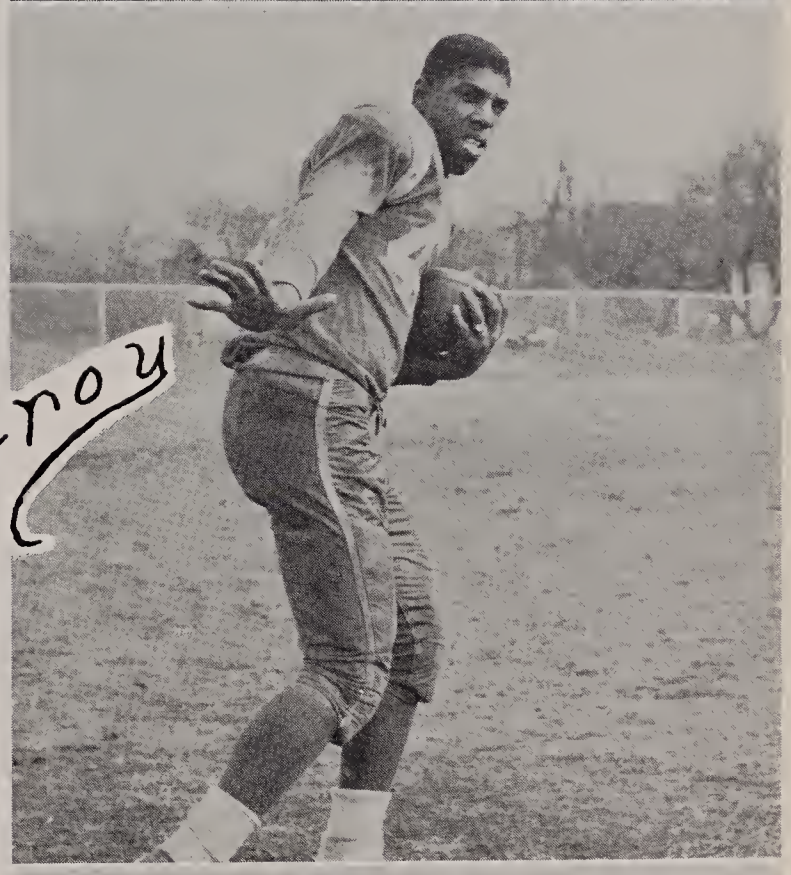

Leroy

Duddy

Irily

Although this season was a rough one the Franklin fans gave the boys of the team much encouragement and the team showed good sportsmanship throughout the season, a tribute to their coach, Mr. Beane.

The team started the season with five wins and three losses, but found the road difficult. None of the boys lost spirit even though times seemed very bad.

The boys had plenty of spirit when entering the Bay State Tourney, but after four of the starting five fouled out, all was lost.

The Panthers ended up with a five and twelve record.

Seniors on the team were:

Co-captains Ronnie Taddeo, Ronnie Morrison; and also Ray D'Amelio, Jamie Aimone, Billy Tracy.

James Aimone
Ronnie Taddeo
Ronnie Morrison
Ray D'Amelio
Billy Tracy

Senior Varsity

Basketball

This year our Junior Varsity had a good season, having won 9 and lost 8. The team looked very good for an inexperienced club. At the end of the season they entered the First Invitation Tournament, but were unfortunate to lose it in its early stages. We think these boys show great promise which should produce exceptional teams in the next two years.

Don Macione
Arthur Mulligan
James Marguerite
Gary Luccini
Coach Griffin
Clem Brunelli
Jeff Beane
Ralph DeLucia
Paul Rosetti

Junior Varsity

Ronald Taddeo

Raymond D'Amelio

Ronald Morrison

James Aimone

Girls' Sports

MISS ALICE L. BEANE

B.S.Ed., Sargent College

M.S.Ed., Boston University

We, the senior girls of the class of 1958, want to express our thanks and appreciation to Miss Beane for her skilled guidance and directorship during our four years at Franklin High School.

She has had patience in teaching us the required girls' sports and she gave our teams an enthusiastic spirit to win. Miss Beane has been more than a Physical Education teacher to us, she has been a friend who has given us advice on many problems.

We feel that her teaching and her understanding nature have been of great value, and we earnestly hope that she will continue to teach here and give to future students the inspiration she has given to us.

More fun than monkeys

Associate cameramen

Another grasshopper?

Who's sorry now?

Horse and buggy

Senior girls?

Behind schedule *again?*

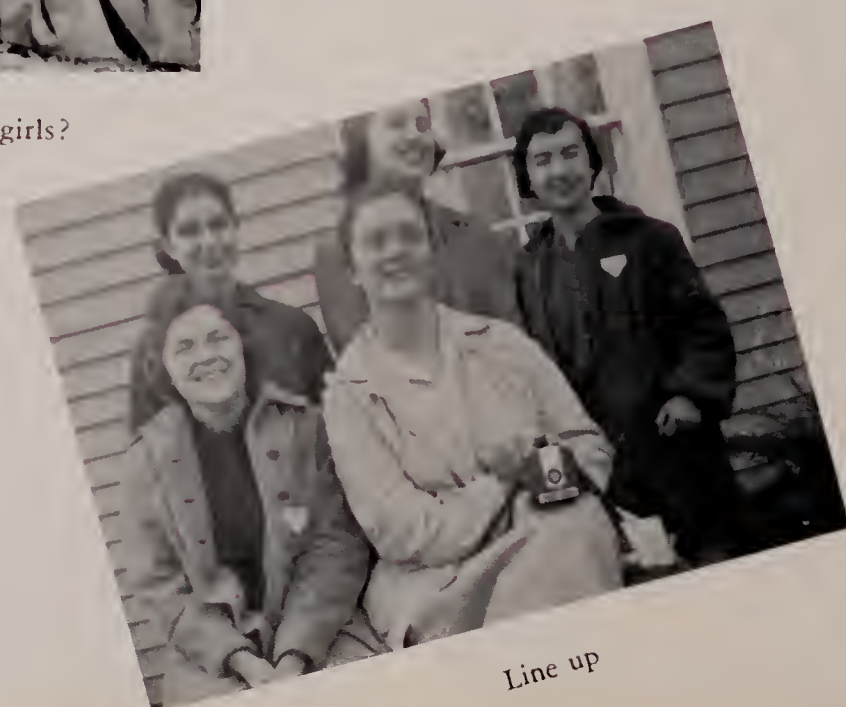

Line up

ADS

THUNDERBIRD CLEANERS

MILLER MOTOR SALES

ARCHIE VARJIAN JR.

Tel. 211

DRY CLEANING
and
LAUNDERETTE SERVICE
at
VARJIAN'S MODERN LAUNDERETTE
Emmons St.—Franklin

FUEL OILS
and
OIL BURNER SERVICE
at
VARJIAN'S FUEL SERVICE
Emmons St.—Franklin

Compliments of
H. BULLIKIAN SONS INC.
COAL—BOTTLED GAS
FUEL OIL

PETERSON INSURANCE AGENCY
RAYMOND N. PETERSON
32A Main Street Franklin
Telephone 305

THOMAS F. KEEFE
INSURANCE AGENCY

Compliments of
HOWARD C. ABBOTT

Compliments of

ROMEO ASSETTA

Compliments of

A FRIEND

Compliments of

DR. C. E. POIRIER

Compliments of

DR. R. D. MERCER

DR. DAVID PINSKY

DR. C. LINCOLN DANA

DR. ERNEST PASTORELLO

DR. WALTER F. CROWLEY

Compliments of

RILEY'S EXPRESS

Compliments of

JOHNNY'S
GROCERY STORE

Compliments of

HELEN'S FASHIONS

JOSEPH'S

32 Main Street
FRANKLIN, MASS.

Compliments of
GARNEAU
STYLE SHOPPE

Compliments of
LILLIANS
FASHION SHOP

Compliments of
MOLLOY'S
SERVICE STATION

Compliments of

BILTMORE FACTORY

TURCO & PISANO CO.
Dealers in Quality Foods
Beer and Wine
23 HUTCHINSON ST.
Franklin Tel. 1105

DEAN JEWELERS
We Have an Easy Budget Plan
NEVER AN INTEREST OR
CARRYING CHARGE
14 Main St. Tel. 1085

VETERAN AUTO BODY
"The Auto Beauty Shop"
K. R. KAMISHLIAN—P. A. HUNCHARD
Tel. 1028-W
547 East Central Street
Franklin

FRANKLIN
AUTO SERVICE, INC.
341 Union St.
FRANKLIN, MASS.
Tel. 5000
MERCURY
Sales Service

QUALITY
AUTO PARTS CO., INC.
26 East Central St.
Tel. Franklin 572
DISTRIBUTORS OF AUTOMOTION
PARTS AND EQUIPMENT

Compliments of
WALTON'S
RADIO SHOP

Better Groceries
at

LIBERTY GROCERY

DON GENOA FRAN McGUIRE

Compliments of

PARMENTER
REDS, INC.

FRANKLIN, MASSACHUSETTS

FRANKLIN
SHEET METAL
WORKS

Heavy Steel Fabricating
Welding

TELEPHONE 369
231 Cottage Street

FRANKLIN, MASSACHUSETTS

BESSETTE
FORD SALES

Ford Authorized
Sales and Service
"BRING YOUR FORD
BACK HOME FOR SERVICE"

9 Summer St. Tel. 40
Franklin, Mass.

Compliments of
JAMES FRENCH
& SONS CO.

Compliments of
J. D. DADDARIO CO.

Compliments of
JIMMIES, INC.
VARIETY STORE
1-3 East Central Street
Franklin, Mass.

Compliments of
MORSE THEATER
WALTER E. MITCHELL
Manager and Director

FRANKLIN HOMES, INC.
"Pre-Engineered for Limited Budgets
With Every Luxury Advantage."
DEAN STREET FRANKLIN

Compliments of
ABRUZZI CLUB

Compliments of
SENTINEL PRESS

COCA-COLA BOTTLING CO.
of Woonsockett
667 Providence Street
Tel. Popular 23608

L. G. BALFOUR CO.

Best Wishes to Class of 1958

DEAN
JUNIOR
COLLEGE

New England's Foremost
Photographers and Limners

J. E. PURDY CO., INC.

367 BOYLSON ST. BOSTON, MASSACHUSSETS

Copley 7-6709

Compliments of

VARJIAN'S MARKET

54 MAIN STREET FRANKLIN

Telephone 545

PECCI CLEANERS

Shirts Laundered

PICK UP AND DELIVERY SERVICE

Tel. 903

FRANKLIN, MASS.

BROWN'S
SERVICE STATION
AND FUEL OIL CO.

CENTRAL AUTO
SERVICE

Compliments of
FIRESTONE
AUTO SUPPLY

B. CAPLAND
Clothing and Shoe Store
W. L. DOUGLAS, ENNA JETTICK
AND CHILD LIFE ARCH SHOES
VAN HEUSEN SHIRTS—HOLEPROOF
Cleaning, Pressing, Etc.
Tel. 398 8 Main Street

Compliments of
MARTIN'S
DEPARTMENT STORE

FRANKLIN TOWN TAXI
Radio-Equipment Cars
Fast, Reliable Service
PHONE FRANKLIN 228 OR 229

DONALD B. CHAPMAN
CO., INC.
Tel. 270 12-18 Cottage St.
Franklin, Mass.
DODGE, PLYMOUTH
AND
JOB-RATED TRUCKS

Compliments of
DANTE MOTORS

Compliments of
ARCHIE VARJIAN, JR.
FUEL OILS
Franklin, Mass.

Compliments of
FILOSA'S
SUNOCO
SERVICE STATION

HILLSIDE NURSERY
Complete Landscape Service
660A West Central Street
FRANKLIN, MASS.
D. DePOTO, Proprietor
Tel. 38

Compliments of
DINGLEY
MANUFACTURING CO.
INC.
880 West Central Street
FRANKLIN, MASSACHUSETTS

Compliments of
DEAN
COOPERATIVE
BANK

CROSSING CYCLE
SERVICE
"Save Money on Our Prices"

Compliments of
COUNTRY KITCHEN, INC.
Pastry and Coffee Shop
DECORATED CAKES
FOR ALL OCCASIONS

A. J. CATALDO SONS
Timken
Silent Automatic Oil Burners
SALES SERVICE
Hardware, Heating and Plumbing
Franklin, Mass. Tel. 216

FRANKLIN
HARDWARE & PLUMBING
SUPPLY CO.
42 Main St. Tel. 538

A. SIMON & SON, INC.
Complete Home Furnishers
54 East Central Street
TEL. 501 FRANKLIN, MASS.

Compliments of
DANELLO'S
MARKET

O'CONNELL'S MARKET
14 East Central Srreet
Franklin, Mass.
JAMES C. O'CONNELL
Proprietor

Compliments of
NICK'S
BARBER SHOP

Compliments of
SULLY
the
BARBER

KEARNEY'S
DRUG STORE
64 Main Street Franklin
M. J. KEARNEY, PH. G.
Proprietor

FICCO'S
For Shoes and Repairs
Depot St. Franklin
Featuring
BOSTONIAN BOSTONIAN JRS.
MANSFIELD LITTLE YANKEES
SUNDIAL

Franklin 1234 Residence 936-M
DICECCO
FURNITURE CO.
Complete Line
HOUSEHOLD AND JUVENILE
FURNITURE
8 E. Central St. Franklin

FRANKLIN
FURNITURE COMPANY
INC.
Headquarters for
GOOD FURNITURE
at Reasonable Prices

CLARK
CUTLER
McDERMOTT
COMPANY

BRUNELLI'S SUPER MARKETS

Franklin and Blackstone

GARELICK BROS. FARMS

CHRISTMAS
and
NEW YEAR'S GREETINGS
From

THOMPSON NATIONAL PRESS
COMPANY

FRANKLIN MILL STORE

BENNY'S OIL SERVICE

BENJAMIN FRANKLIN SAVINGS BANK

Large or Small—We Welcome Your Account

58 MAIN STREET TEL. 105

FRANKLIN, MASSACHUSETTS

Compliments of

FRANKLIN PAINT CO., INC.

"As Durable as the Hills of Old New England"

Manufacturers of

SPECIFICATION PAINTS

Grove Street Tel. Franklin 303

Franklin, Mass.

Compliments of

AMERICAN FELT COMPANY

Franklin, Massachusetts

CONGRATULATIONS
From the Staff
of

NORFOLK COUNTY
TRUST COMPANY

RALPH W. COOK
& SONS

LOLA'S DAIRY
and
Ice Cream Stand

Pasteurized Milk
for Babies
ROUTE 140 PHONE 76
Franklin, Mass.

Compliments

of

PURITAN DRUGS

DACEY BROS.

"Milk by the Gallon"

TEL. 1099-M

COSTELLO'S
PACKAGE STORE, INC.

and

Luncheonette

36 Main Street

JAMES N. BLANCHARD, JR.
Manager

RON'S MEN SHOP

Compliments of

DOYLE
CARPET CO.

Compliments of

TOWNE PRESS

DONALD DOYLE, Prop.

The Best Yearbooks Are TAYLOR MADE
TAYLOR PUBLISHING COMPANY DALLAS, TEXAS

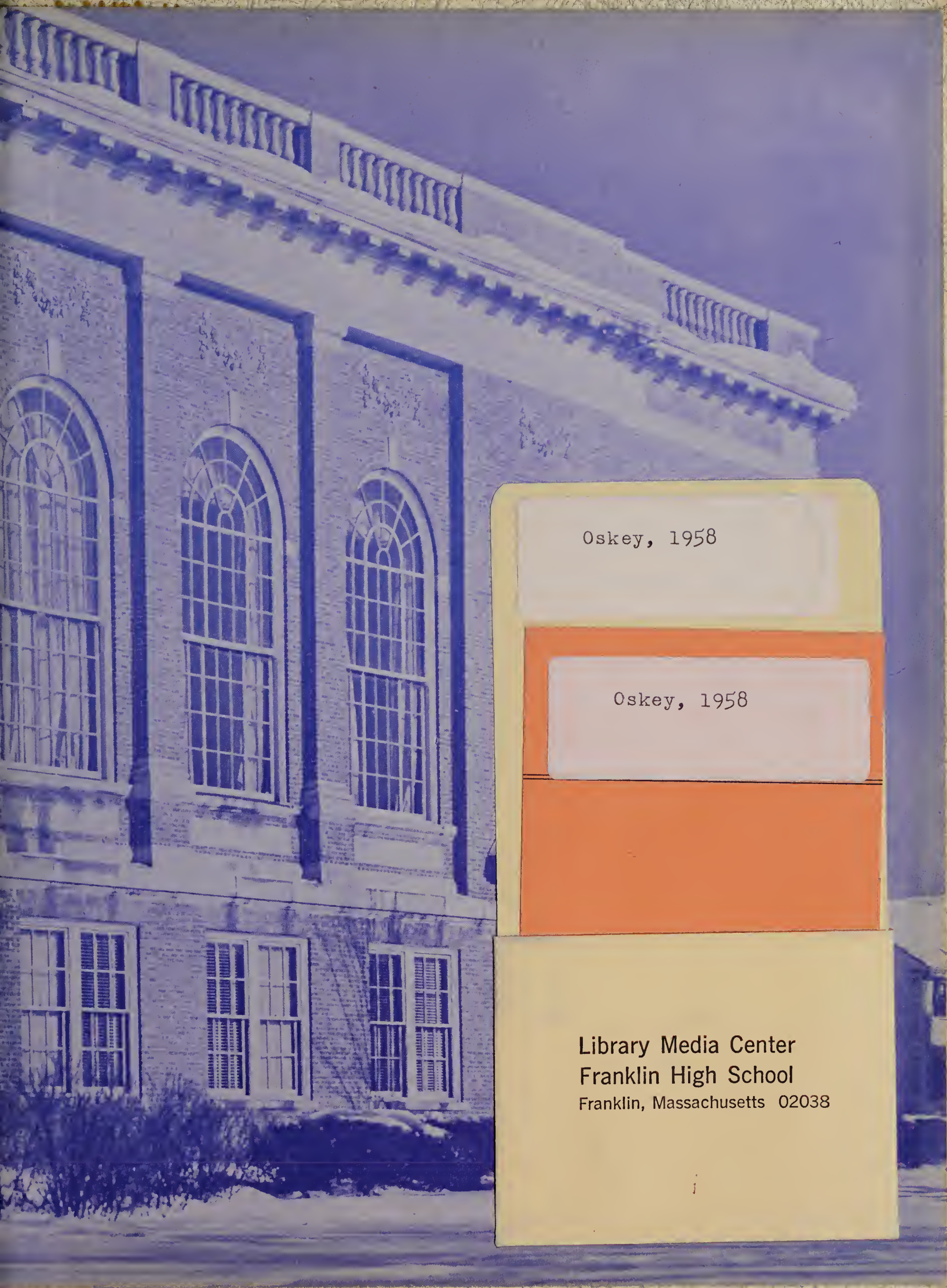

Oskey, 1958

Oskey, 1958

Library Media Center
Franklin High School
Franklin, Massachusetts 02038

OSKEY. FRANKLIN HIGH SCHOOL
1958-C.2 56534